

William Williams

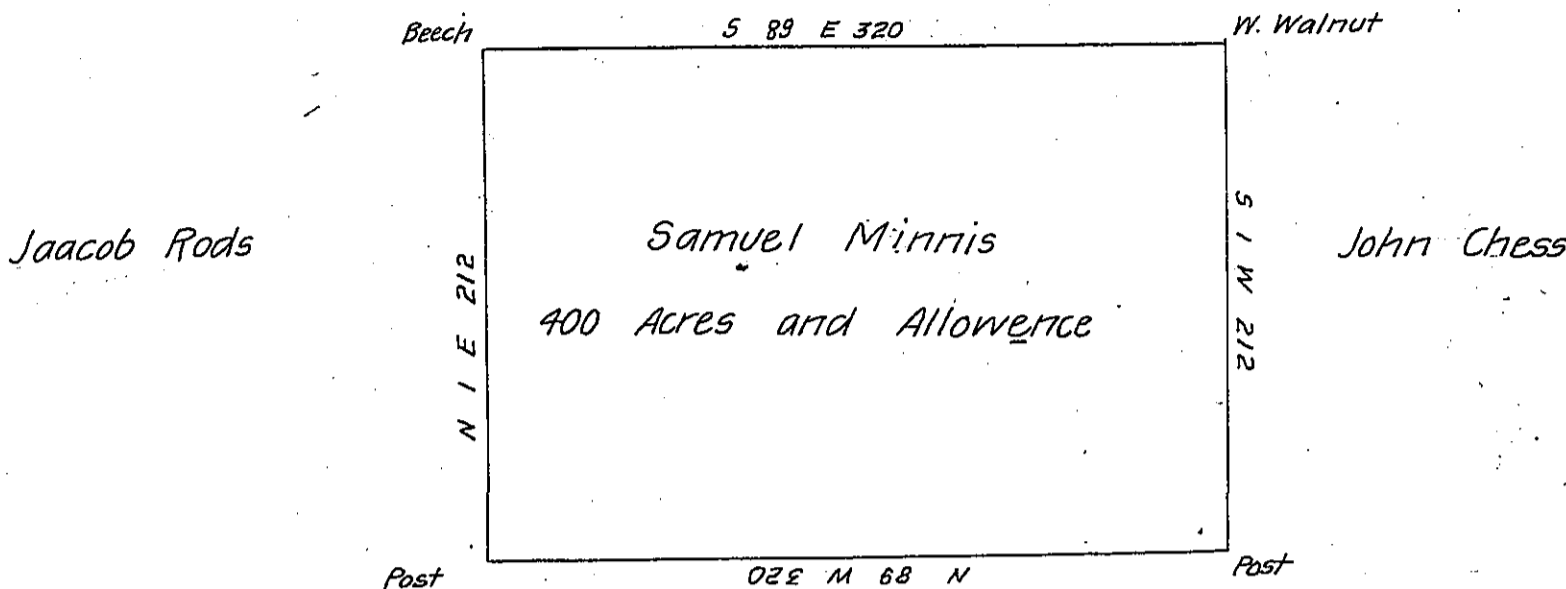

James S. Brush

A Draft of a Survey made for Samuel Minnis Situate in
 Sandycreek
~~Salem~~ Township Mercer County Surveyed 22nd Feb^y 1837 In pursuence
 of an Actual Settlement and Improvement Containing four hundred acres
 and the usual allowence Bounded as above laid down

B-A-D-S

Mercer County *js*

I, John Findley Deputy Surveyor in and for the
 County afforesaid do hereby certify that the above is a correct copy
 of an entry of a Survey as entered on the Survey Book of the County
 In testimony whereof I have hereunto set my hand this 17th day of
 December 1839

John Findley Dep^t Surveyor

IN TESTIMONY that the above is a copy of the original remaining on file in
 the Department of Internal Affairs of Pennsylvania, made
 conformably to an Act of Assembly approved the 16th day of
 February, 1833, I have hereunto set my Hand and caused
 the Seal of said Department to be affixed at Harrisburg,
 this.....eighth..... day of..... March..... 1906

Isaac D. Brown
 Secretary of Internal Affairs.